

20100 26 ELBERTA ROAD, MAPLEWOOD \*\*\*



Board of Realtors of the Oranges and Maplewood

Photo by George B. Biggs, Inc.

40867 26 ELBERTA RD., MAPLEWOOD



Board of Realtors of the Oranges and Maplewood

Photo by George B. Biggs, Inc.

\$35,000

10564 26 ELBERTA ROAD, MAPLEWOOD



Board of Realtors of the Oranges and, Maplewood

Photo by George B. Biggs, Inc.

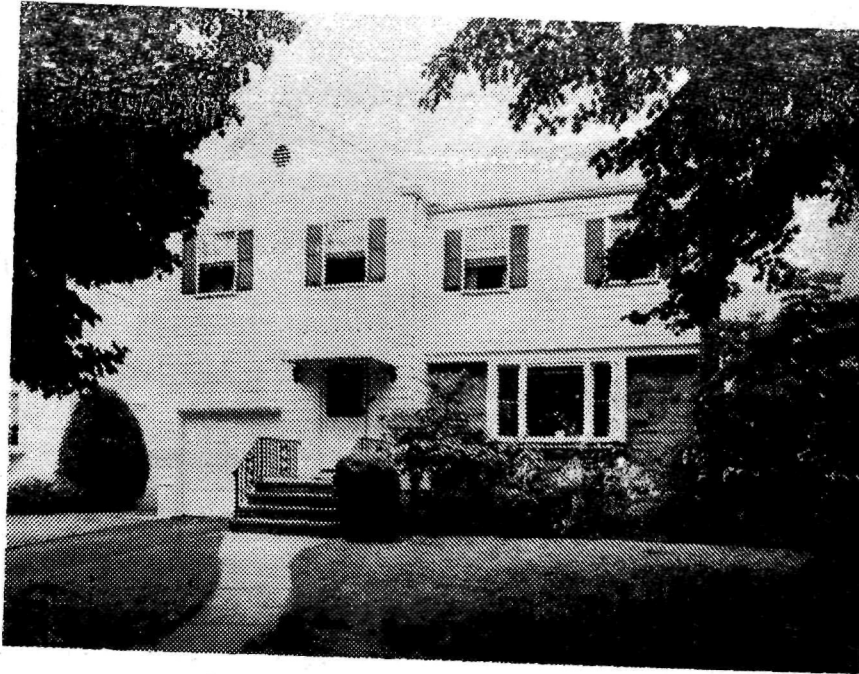

20100 26 Elberta Rd., Mplwd. \$59,500 1F

Bet:Warren Rd. & Boyden Ave.

Lot 50x96 Lot 86 Pl 22

Col:fr,stone,comp.rf,part ss,all scrs,220 VS,125 amps

1st-4-vest,lr w/fp,dr,kit,lav,den

2nd-4-4 brs,2 baths,m.w/stall;o.w/s.o.t.

Attic-huge cedar closet rm,pulldown stairs

Bsmt-rec.rm w/bar,lav,laund,out ent

FA:Gas

1-car att.garage,paved drive (elec. eye door)

L-6.9 B-22.4 '77 Rate 7.51 Taxes \$2200.43. Poss.90  
days. Magnificent colonial w/brand new ultra modern  
kitchen. Spacious rooms in move-in condition. Call for  
appts.Excl:refrig,fixtures,washer & dryer. Nego:w/w  
carpeting. Clinton GS,S.O. Jr.,Columbia High. Bus-52  
Mplwd. RR Station. Subject to errors and omissions.

LR:RCCo. 763-0405 7008007/90030007 (6-60-40-o-a-e  
Owners:Rabbi & Bella Heching, Prem. 763-5599

Conv.26 Elberta Rd., Mplwd. 8-2-1-lav. 4 brs.\$59,500

#7576--7/18/77 Key w/LR.

**OCT 1977**

RED 6/78 Selling price \$54,500



10564 26 Elberta Rd., Mplwd. \$55,000 48,000 1  
 Bet. Warron Rd. & Boyden (Prev. \$13,400 bal. due, 5 1/2%  
 Lct 50x96, Lot 86, Pl. 22 40867) Berkeley S & L. No  
 Col, 22 yrs, frame, stone, comp. rf, prp. pen. Assumable  
 part ss, all scr, 220 v. 125 amp. serv.  
 1st-4-vest, lr, fp, dr, brk. nk, kit, lav, den  
 2nd-4-4 brs, 2 baths, M.w/stall, o/w/sh.o/tub  
 Attic-pull-down stairs, huge cedar closet room  
 Bsmt-rec. rm. w/bar, lav, laund, out ent, cop. w.p.  
 FA: Gas, Lenox furnace  
 1-car att garage, elec. eye door, paved drive

L 6.9, B 22.4, rate 6.45, '73 tax \$1889.85. Poss. 60 days.  
 Please call for all appts. If no one home, key in LR's  
 keybox. Incl: all w/w carpeting, all draperies. Excl:  
 dr chandelier. Lovely piece of ppty on quiet street.  
 All plaster walls. Please leave cards. ALL NEGO. THRU  
 INA FOX W/LOCKE. Clinton GS, S.O. Jr, Columbia HS,  
 Bus 52, Mplwd. RR. Subject to errors & omissions.

-----  
 LR:LR 376-4818 30019004 (6-60-40 o-a-a)  
 Owner Gabriel & Mildred Schornstein, prem, 762-6633 or  
 762-6925

Conv. 26 Elberta Rd., Mplwd. 8-2-1-lav 4 brs \$55,000 48,000

#7014--9/26/73 Key w/R. Connolly,S.O. & Dunn & Hartford.

#7020--10/11/73 Anxious. LR has info. that owner will take in the high 40's.

#7027--10/31/73 80% mtge. available. Show & present offers.

#7055--1/16/74 Show & present offers. Owner anxious.

#7061--1/30/74 PUSH. Must sell. OFFERS. 80% mtge. @ 8% available. Key w/L.R. & Connolly,S.O.

#7071--2/25/74 MUST SELL. All nego. thru owner.

#7072--2/27/74 Price reduction to \$48,000

#7081--3/20/74 Expired 3/19/74

RED 10/74 Sold.



.....  
40867 26 Elberta Rd., Mplwd.

32,400

~~35,000.~~

1

Former #18118 - new photo

F & C

Bet: Boyden & Warren Rd.

Lot: 50x96x50

Frame, Col., blt. 13 yrs., comp. roof

1st- 4- vest., l.r., panel.den, d.r., brk.area, kit., lav.

2nd- 4- 4 bedrms., 2 t.baths, master w/stall, other with  
shower over tub

3rd- Bessler stairs

Basement: rec.rm., toilet, brass w.p.

Hot Air: Gas

1-car garage, att.

LB: FMH, SO 3-2220 9-7-61 Exp. 3-7-62

Owner: Ethel Yavner, widow, prem., SO 3-0918

1961 Assess: Land \$1,600. 1961 Rate \$7.85

Bldg. \$10,000. " Taxes \$910.60

Poss. to be arranged. If no answer, key w/L.B. who MUST  
accompany. Call for all appts. Full insula., part s.s.

Dinette & d.r. fixt. not incl. Air conditioners in bedrm.

not incl. but can be purchased. Clinton G.S., So. Orange

Jr.H.S., Columbia H.S., Immac.Heart, Paro., Bus 52.

CONV. 26 Elberta Rd., Mplwd. 8-2-1 Lav. HA: GAS \$32,400.

#5178--9/27/61 Do NOT call for appts. Sat. Sept.30 or Sun.Oct.1st.  
#5223--1/15/62 Written price reduction to \$32,400. APPROVED. Owner  
most anxious & will listen to reasonable offers. Show & PUSH.

RED 8/62 Sold. Selling price \$27,500

18118 26 Elberta Rd., Maplewood \$26,500 1  
Bet: Boyden Ave. & Warren Rd. F & C  
Lot 50 x 98 All Cash  
Frame & Brick, blt. new, stripshingle roof, oak flrs.  
1st-3-vest., l.r., firepl., d.r., t.kit., t.lav., back, open & sun p.,  
brk.rm.  
2nd-4-4 bedrms., 2 t.baths-master w/shower over tub; other  
w/stall  
3rd-open  
Basement ; laund., outside ent. Copper w.p.  
Hot Air & Air Cond.: Gas  
1-car garage, att., lighted  
L.B.: C.J.K., Jr. SO 3-0600 6/24/47-In force until cancelled  
Owner: Harry Krieger, 40 Norman Rd., Newark, Es. 5-7816. Ass.  
Bldr. Member. Comm. split 90-6 $\frac{1}{2}$ -3 $\frac{1}{2}$ %  
1947 Assess: Land \$1,000 1947 Rate \$4.47  
Bldg. not yet Assessed " Taxes \$44.70  
Poss. 60 days. Clinton G.S., Maplewood Jr.H.S., Columbia H.S.,  
Our Lady of Sorrows Parochial.

26 Elberta Rd., Maplewood 7-2-1 HA & AC: Gas \$26,500

#3024 7/15/47 Property has a stone front - the house next door with th  
brick front is of similar design and can be shown until  
this is further along (brick house has been sold) Bed-  
rms. in #26 will be much larger.

#3031 7/31/47 Sold by Fiacre. Listed by Klein. Re. #3804.

Handwritten notes and stamps, including "C.M.", "D.V.L.", and "STES-8.3" are visible in the lower half of the page.

R. E. D. FEBRUARY 1947

26 Elberta Rd., Mplwd.

Sold to Wm. W. Perl, 443  
Baldwin Rd. for 3M.